S.C.M.E.A Honor Band
Treble Clef Baritone Audition *B

Please stay as close to indicated metronome markings as possible (if given). Regarding the scales: fast is better than slow; two octaves are better than one; but, slow and accurate is better than fast and inaccurate. The chromatic scale may be played as written or used to show your best range.

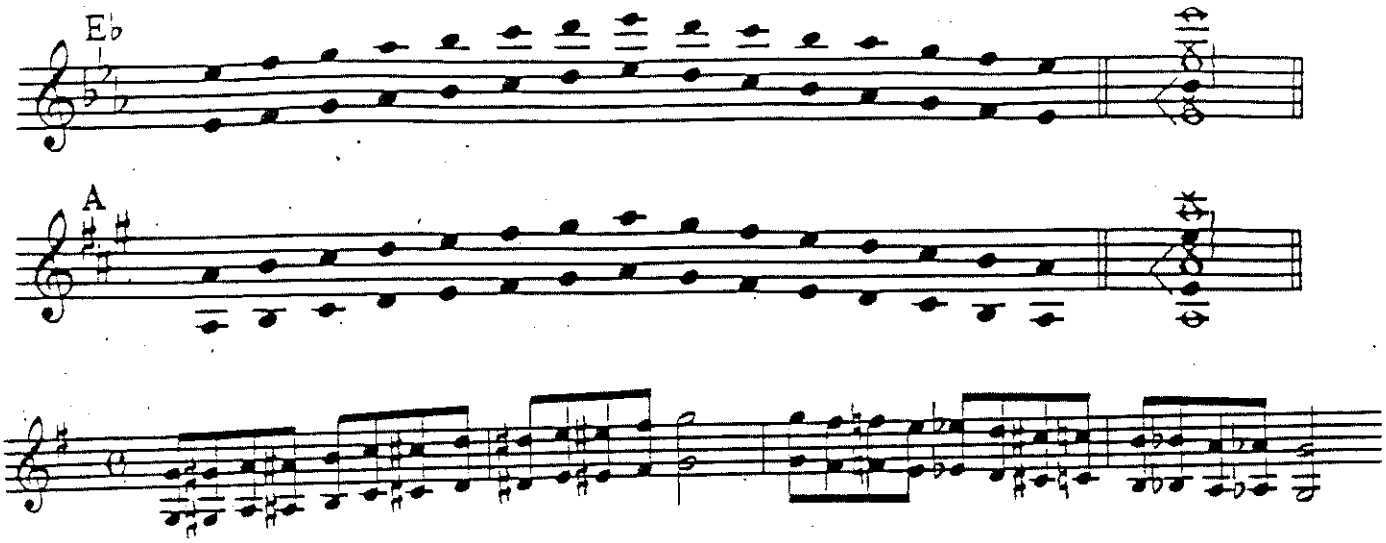

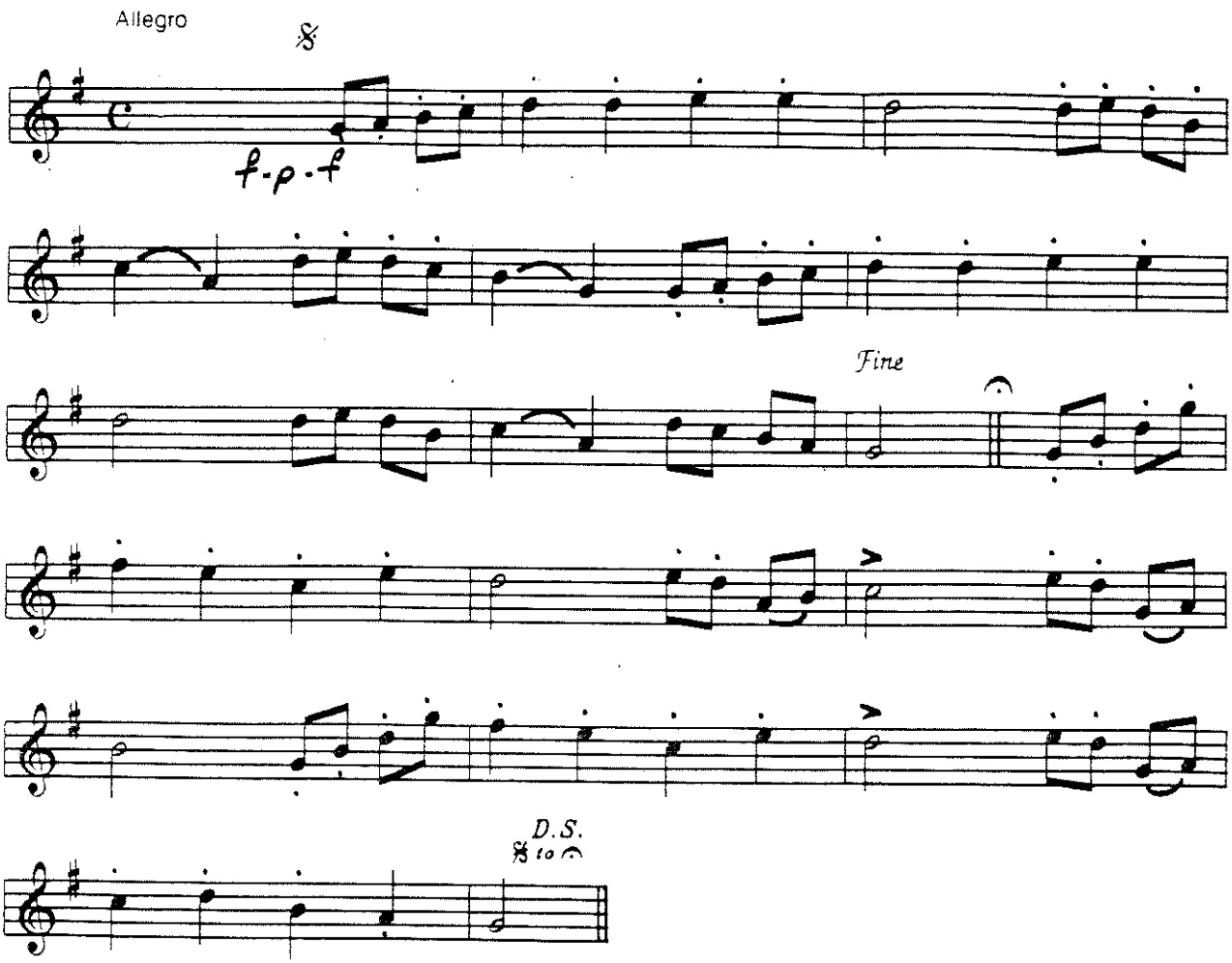
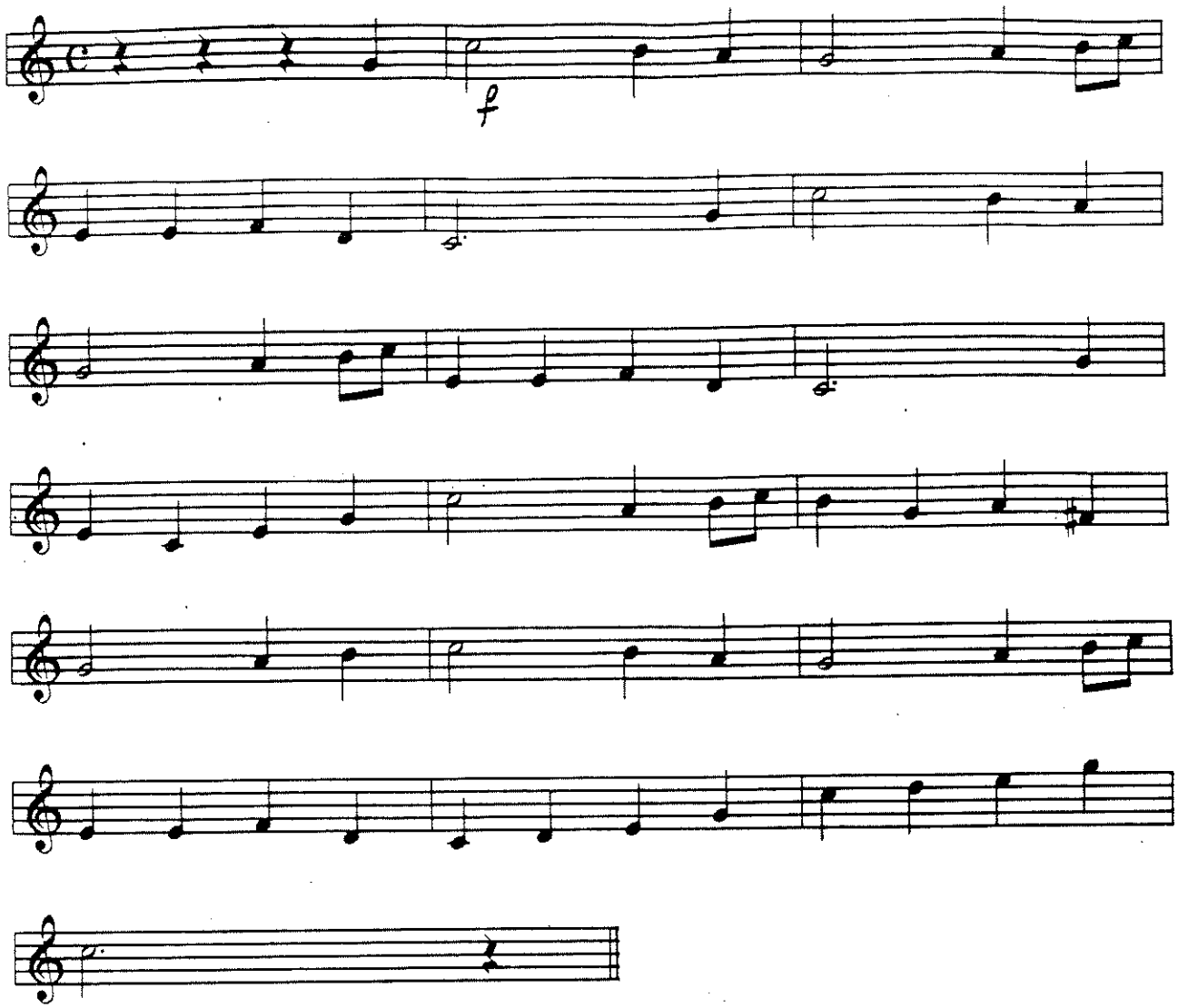
Andante