

## S.C.M.E.A Honor Band Flute Audition \*B

Please stay as close to indicated metronome markings as possible (if given). Regarding the scales: fast is better than slow; two octaves are better than one; but, slow and accurate is better than fast and inaccurate. The chromatic scale may be played as written or used to show your best range.

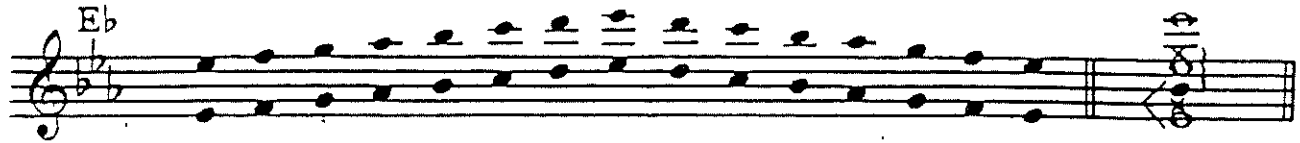

play the top line only

Andante (E. Koehler)

5

*con espressione*

mf

mf

p

p

p

f

f

p

p

f

f

f

f

ff

ff