FMCMEA

Bari Sax--High School--Set C
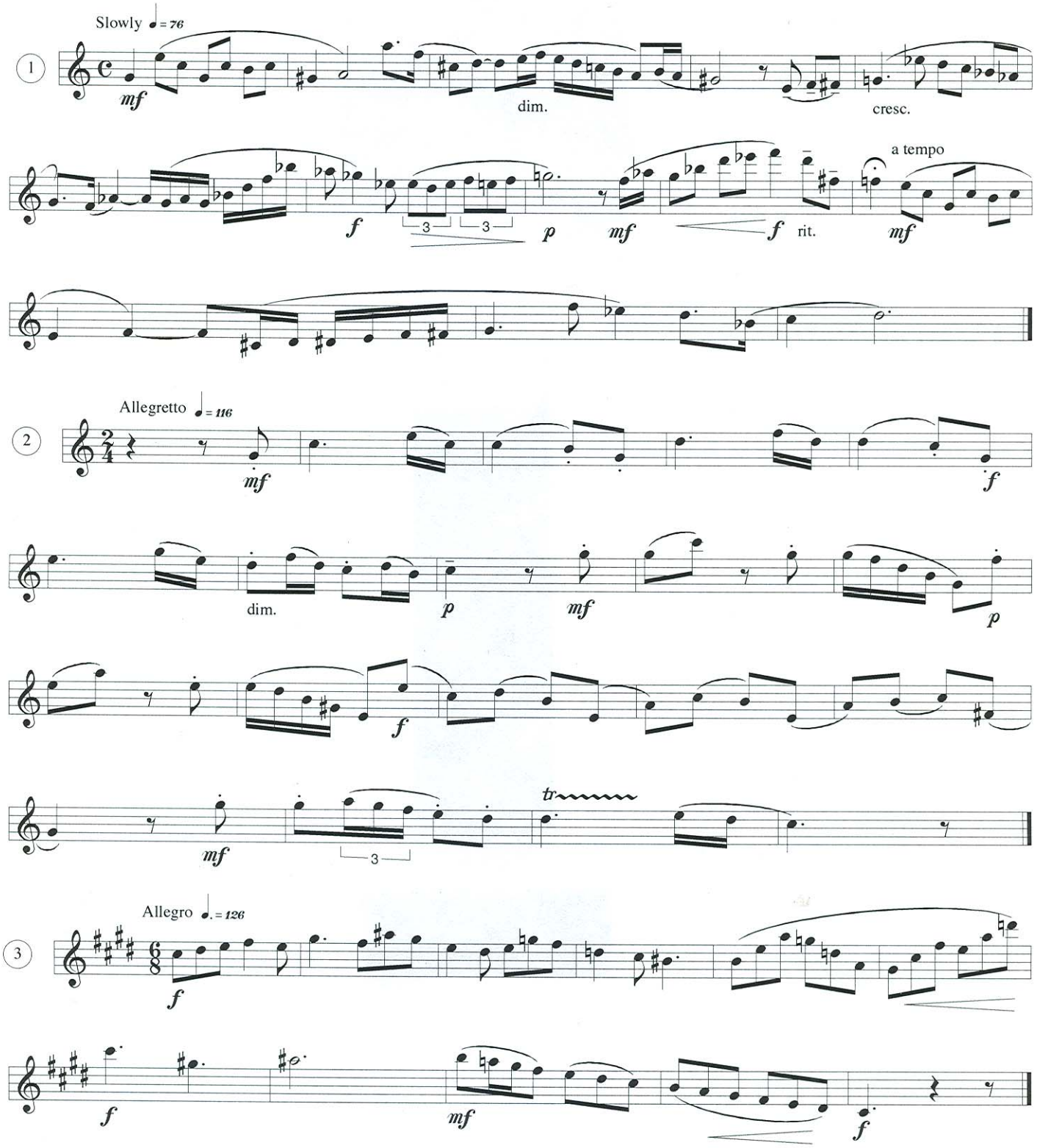
W. Livingston